Trombone 3
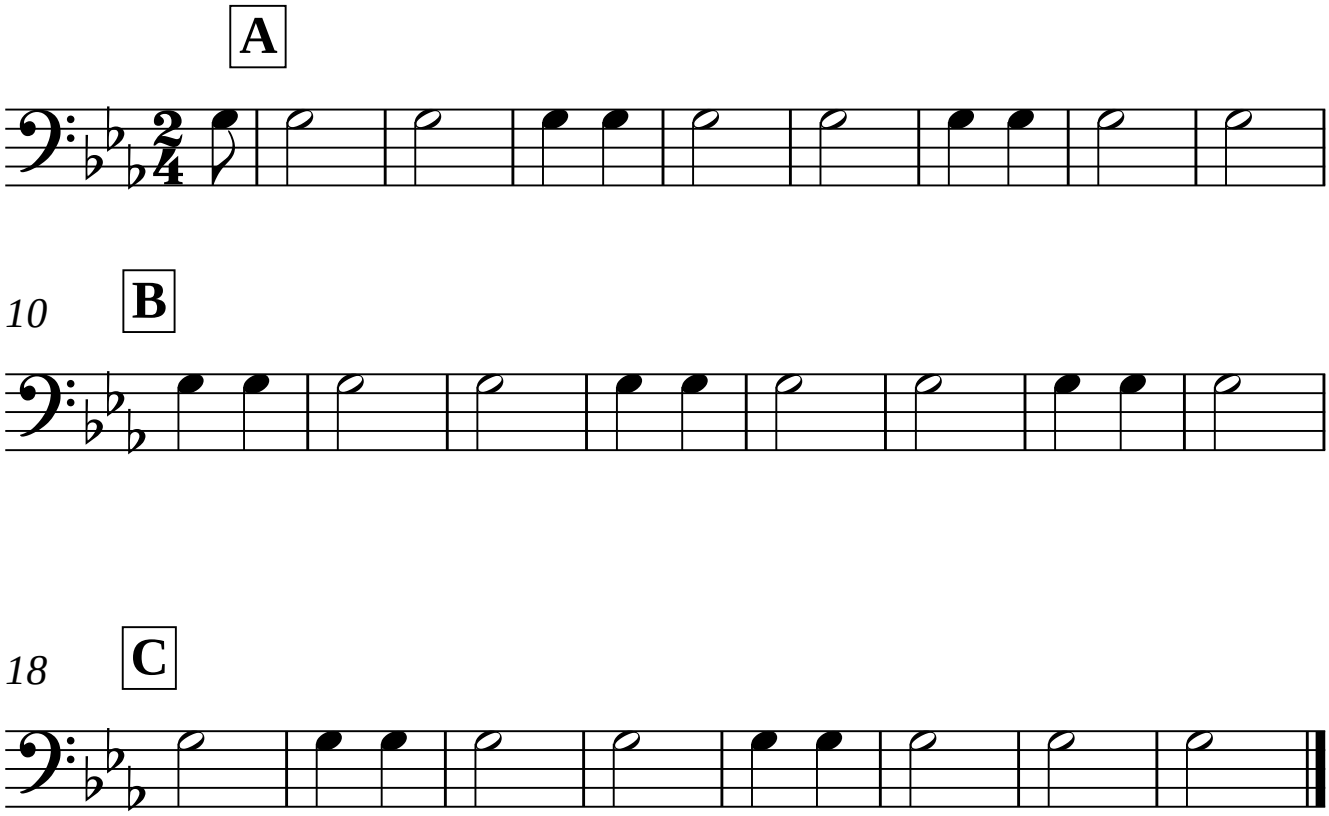
La rose Enflorece