# RETROWANGE NOVELLE
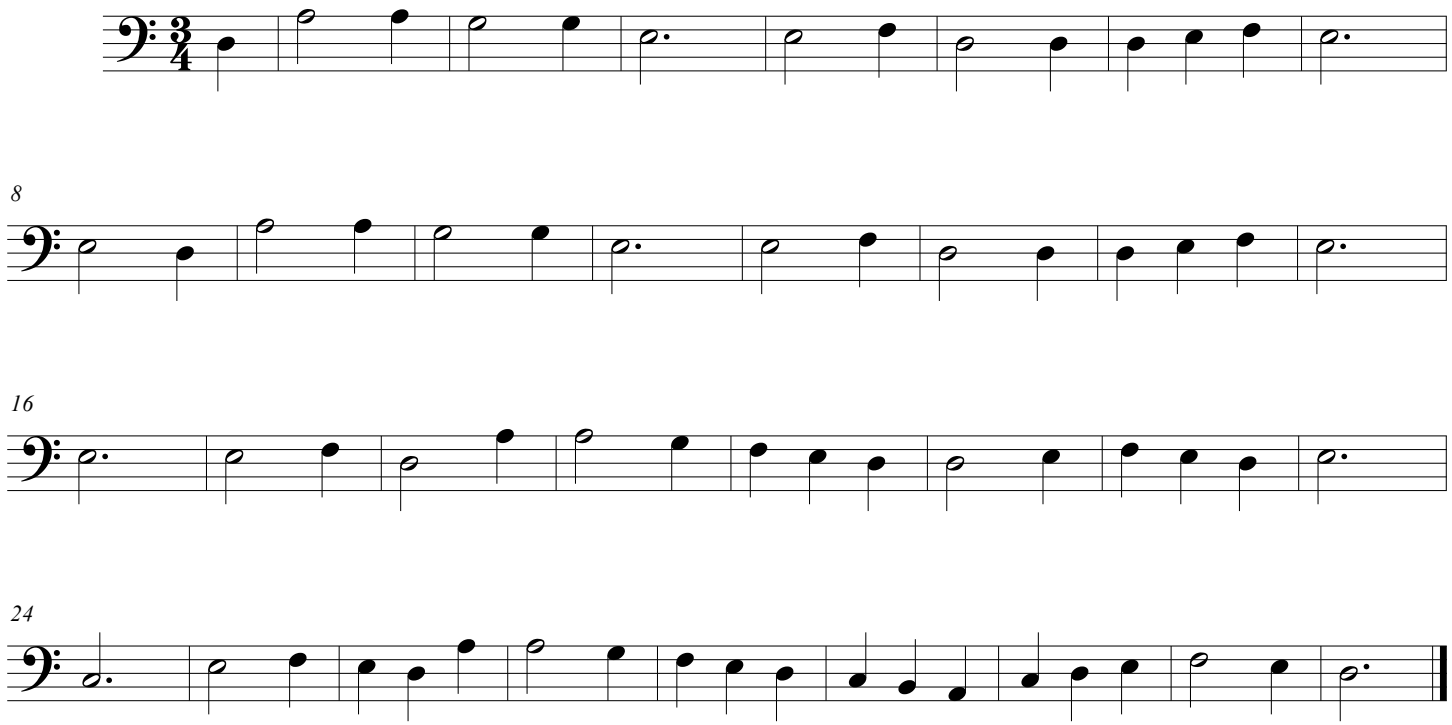
Jacques de Cambrai
(c.fl. 1260-1280)